



# Signal Shala Report

1 to 31  
October 2024



# Pre-primary

Education for children aged 3 to 6 is focused on developing socialization and independence. Moving away from a family environment with home, mom, dad, sister, and brother to interact and thrive among friends, teachers, is essential for their growth. Group-based learning promotes teamwork and social skills, preparing children to work together on any collaborative task. Through cooperative projects, children learn to work as a team, respect each other's ideas, and communicate effectively. Skills like listening, empathy, and cooperation, which are crucial for positive social interactions, are developed, with examples like folding clothes, making beds, holding hands in a circle, singing together, etc. Cooperative play and other activities encourage social growth. Sharing responsibilities like daily chores, cleanliness, and tidiness in stills responsibility, respect, and self-reliance.





# Pre-primary

To maintain proper coordination in hand, foot, and finger movements, activities aimed at self-regulation are employed. Activities such as moving within a given circle, throwing the ball in the correct direction, and joining in with the teacher among the children allow them to experience pure joy. These exercises enhance coordination of hands and feet, eye-hand coordination, rhythm awareness, and alertness, making learning enjoyable.

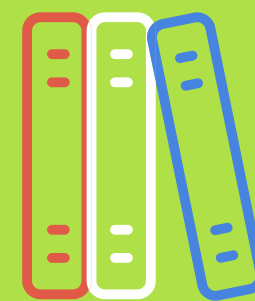



# Primary

Advertisement writing and reading are distinct elements. Writing advertisements and invitations are part of creative writing. When children think creatively, it enhances their imagination and improves their thought processes, building confidence to express their opinions. This increases communication skills and encourages them to write. Steps in the creative writing process include putting ideas on paper and correcting language and spelling errors.

A crucial step in understanding fractions involves teaching children to think about numbers in terms of parts. It is essential for children to understand how many equal parts of a whole object or value are taken. In class, by dividing real objects into equal or unequal parts, children learned about fractions. They were then asked to draw conclusions, learning that when the numerator and denominator are equal, the fraction equals a whole.

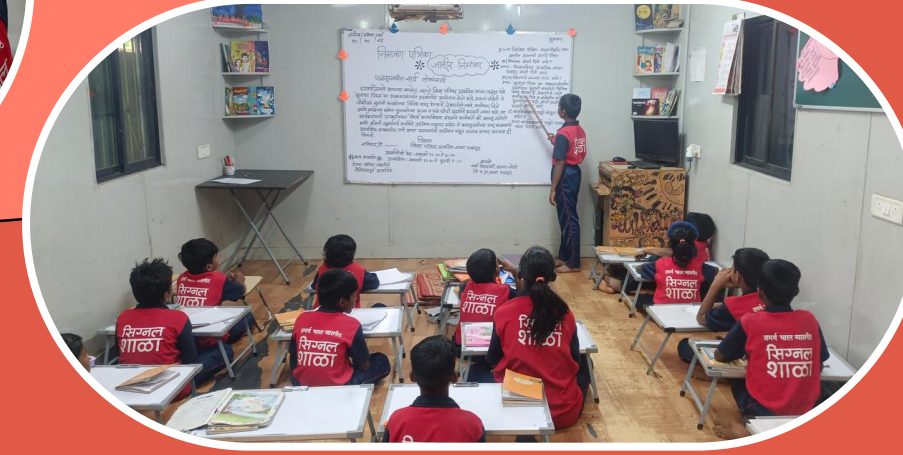
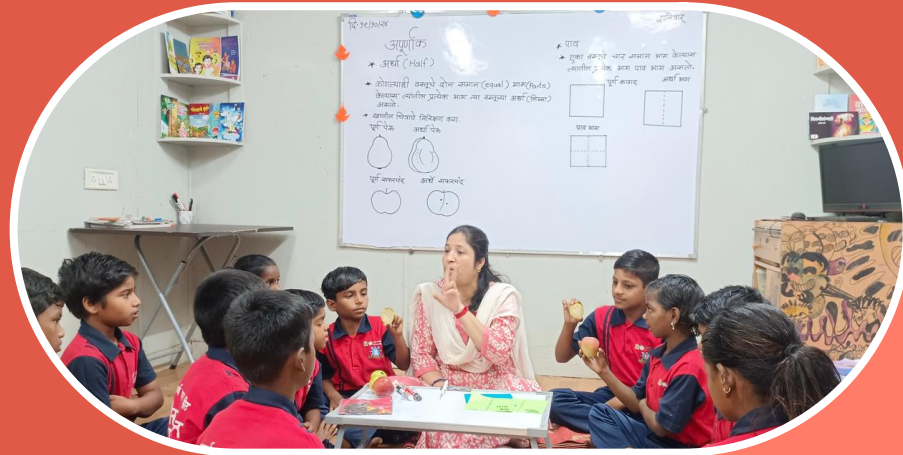



# Secondary

To make teaching more effective, subject-related educational tools are used in teaching. Through hands-on teaching methods, plans for various student activities are made to increase student participation. Activities like group discussion s on science topics, map-making, dialogue, and questionnaires are incorporated, making learning fun and enhancing the education process. This makes learning easy when understanding the geographical locations of countries, cities, and states on maps.

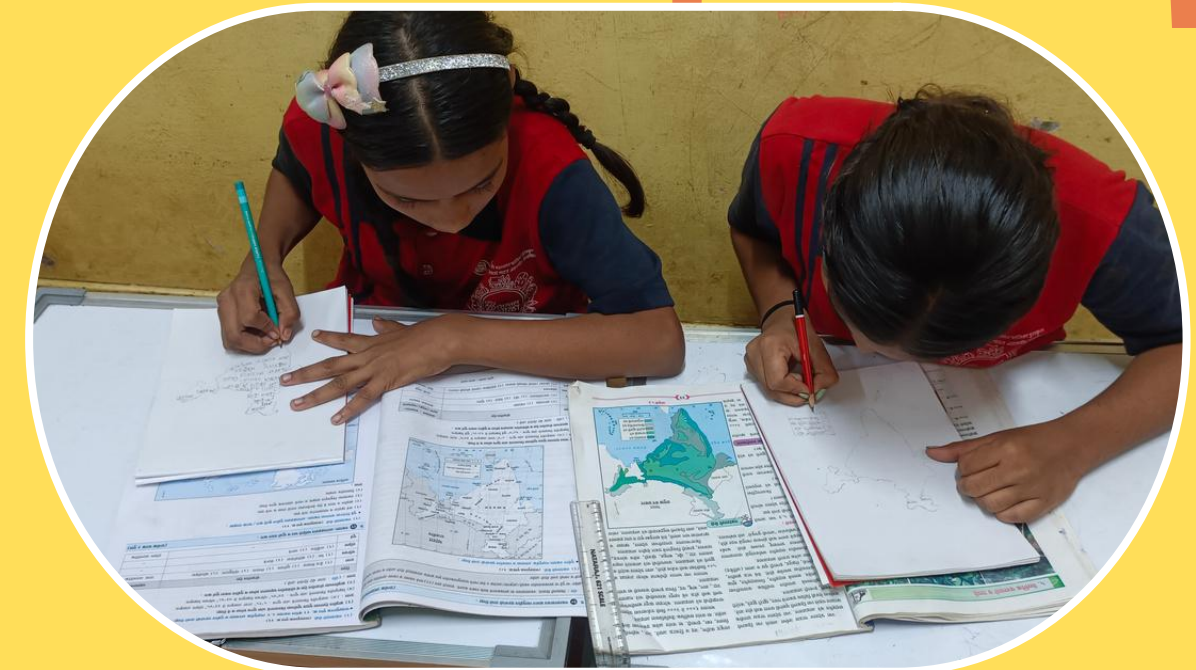
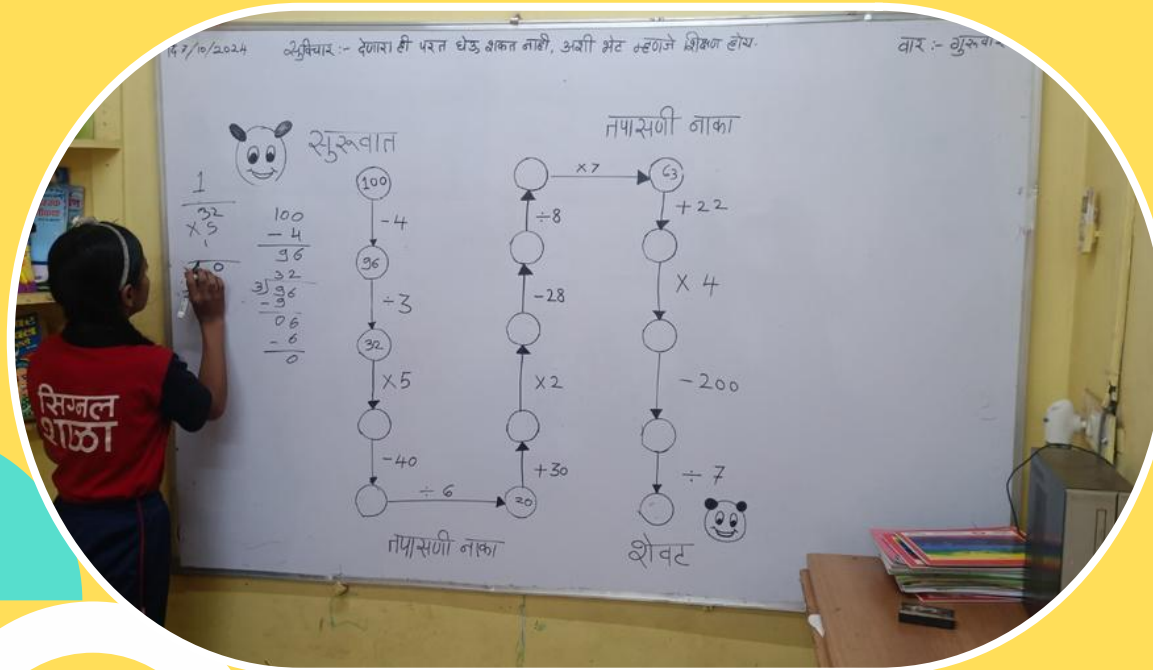



# Secondary

Learning to interpret maps accurately or to locate different cities and countries broadens students' geographical knowledge. When drawing maps, understanding accurate directions, measuring distances, and orienting to north, south, east, and west help students comprehend the geographical locations of countries and cities. Activity-based learning makes education enjoyable and memorable.

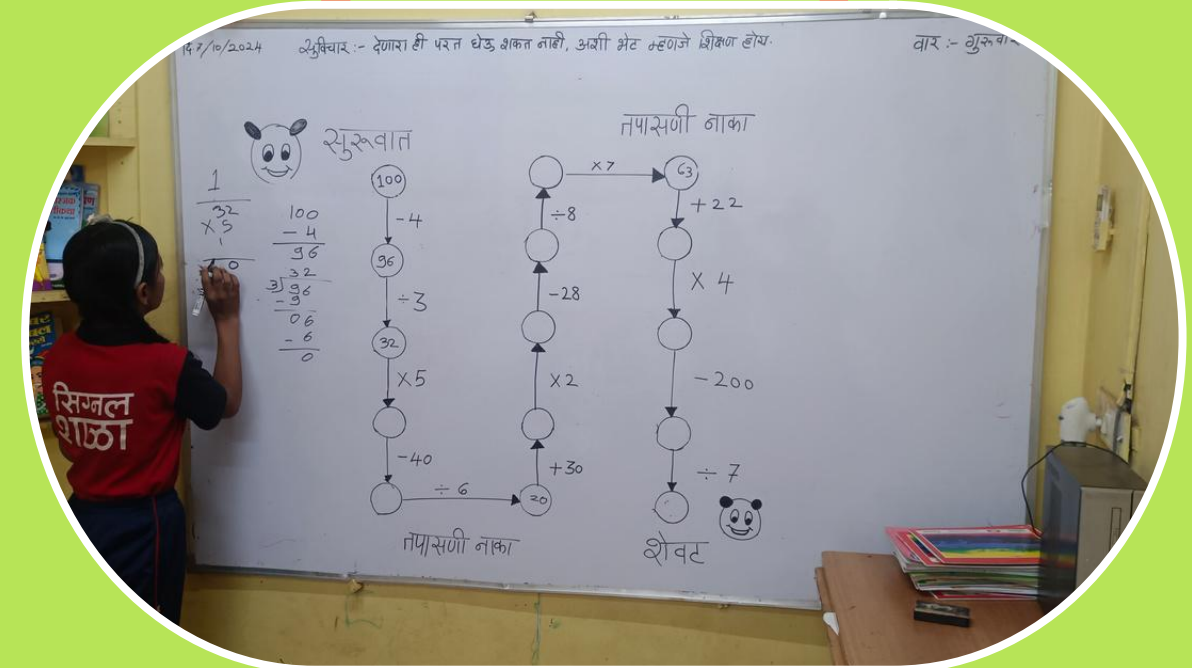



# Lathi-Kathi-Karate Training

"Gatka" is a unique martial art form that combines spiritual inspiration with physical skill, rooted in Sikh philosophy. Currently, Gatka training is ongoing in lathi-kathi training, offering girls a chance to learn an adventurous new game. Gatka is not only physical practice but also a path to harmony between the mind, body, and spirit. It is practiced in a very disciplined manner, focusing on self-defense, fitness, and self-protection.





# Free Health Check-up by Tanvi Herbal Clinic

With the assistance of Dr. Medha Mehendale, Dr. Mansi Mehendale, Mr. Swapnil Athavale, and Mrs. Ambikar from Tanvi Herbal Clinic, a free health camp was organized at Signal Shala on Thursday, October 3, 2024, for the students of Signal Shala under the auspices of Samarth Bharat Vyaspeeth. Speaking at the camp inauguration, Dr. Medha Mehendale explained, "The natural ingredients used by our ancestors for health are still the best for our body today." She shared information about Ayurveda with Signal Shala students. Dr. Mansi Mehendale further advised students on the benefits of adopting Ayurvedic over allopathic medicines. A total of 33 students were examined for issues like cold, cough, lack of focus, fatigue, growth, sleep issues, weakness, appetite, intestinal worms, and constipation. Medications like Tanvishata and Tanvijyestha were provided. Students were explained proper dosages and timings for taking these medicines. Directors of Samarth Bharat Vyaspeeth, including Mr. Ulhas Karle, the founding members of Tanvi Herbal Clinic, and other supporting staff were present.





# Eye Check-up

On October 3, 2024, an eye check-up was conducted at Signal Shala by the Lions Club of Thane Pride. Apollo Hospital's eye specialist Mr. Sanyam Shah and his staff examined the eyes of 40 students. Students with vision complaints were guided for further treatments, and those requiring glasses were given free spectacles.





# Health Treatments

Akanksha Fufane was admitted to Borno Hospital after being diagnosed with malaria. After receiving appropriate treatment, Akanksha was discharged.

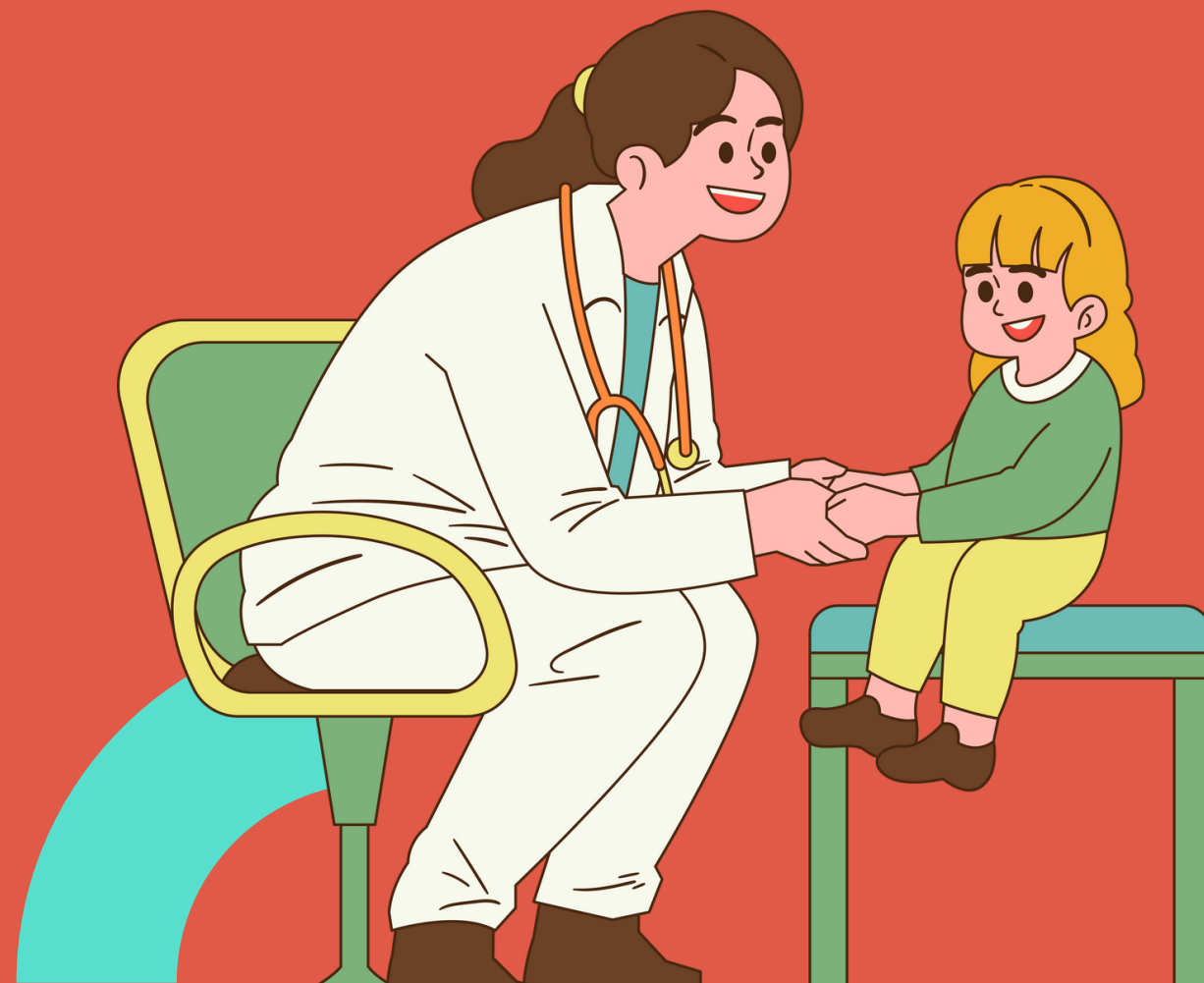

**borne**

**DEPARTMENT OF PEDIATRICS**

**DISCHARGE SUMMARY**

NAME: BABY AKANKSHA DINESH PHUPHANE UHID : NBTH-1700  
AGE/GENDER: 5 YEARS / FEMALE IP NUMBER : THIP- 24-25/31  
ADMISSION DATE: 25/10/2024 DISCHARGE DATE -29/10/24  
TREATING DOCTOR : DR. RAJESHWARI SHUKLA. SPECIALITY : PAEDIATRICS  
MOBILE NO-9137321785  
ADDRESS : PANCHPKHADI ,THANE.

**ANTHROPOMETRY:**

AT ADMISSION:	AT DISCHARGE:
WEIGHT: 14 Kg	WEIGHT: 14 Kg

**FINAL DIAGNOSIS: DENGUE FEVER WITH WARNING SIGNS**

**CHIEF COMPLAINTS:**

- FEVER SINCE 3 DAYS
- VOMITING SINCE 3 DAYS
- ABDOMINAL PAIN SINCE 2 DAYS
- POOR ORAL INTAKE

**PAST HISTORY-**

2018

REQUIRED

ILL DATE IS DONE.

**EXAMINATION:**

RR: 24/m  
BP: 110/60mmhg

WELL ORIENTED

1st and 2nd Floor, Larkins 315, Namdeo Wadi Marg, Panch Pakhdi, Thane  
e-mail : care.thane@nimaiborneo.com | web : www.nimaiborneo.com



# Half-Yearly Practice Exams

The Thane Municipal Corporation Education Department conducted practice exams from October 19 to October 26. A comprehensive evaluation was conducted to assess children's knowledge and skills, making it easier for teachers to understand their students' comprehension.

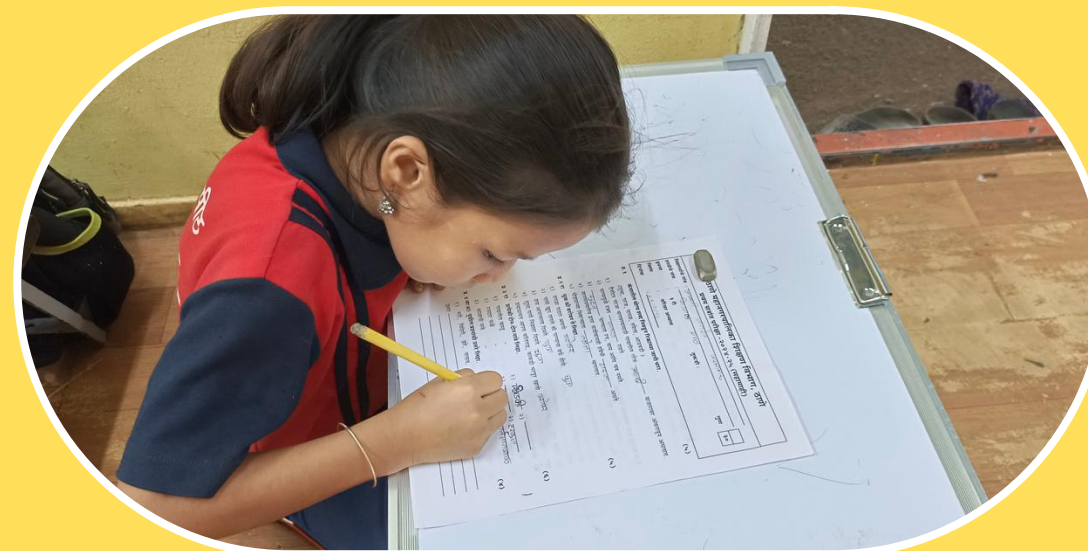



# Fort Building Experience

This year, students doubled their Diwali enthusiasm by building forts. Under teacher guidance, they eagerly participated in tasks from selecting which fort to build to sieving soil. The students constructed the Murud-Janjira fort, learning about India's rich cultural heritage and history.





# Fort Building Experience

They prepared the right mixture of soil and water for fort construction, adding mustard to create greenery on the fort, sparking their imagination and introducing them to historical and geographical architecture. Days before Diwali, they began the preparations, creating boards with historical information about the fort. Building forts fosters respect for forts, a tribute to Chhatrapati Shivaji Maharaj, playing an important role in their development.





# Signal Shala Diwali Festival 2024

On Saturday, November 26, the Diwali festival at Signal Shala was celebrated grandly, attended by 60 students, their parents, supporters, Samarth Bharat Vyaspeeth directors, and dignitaries like businessmen Mihir Ghotiikar and Parisha Ghotiikar. Decorations included Rangoli at the entrance and a Shiv Chhatrapati Janjira fort created by the students.





# Signal Shala Diwali Festival 2024

The event was filled with Saraswati puja, mother worship, children's dance performances, distribution of new clothes to children and sarees to their mothers, a musical evening with singers Varun Athavale and Shraddha Pimpale, and folkdance performances by Vishal Dance Group showcasing Maharashtra's rich heritage. The festival concluded with the opening of a library, counseling center, and nursery at Signal Shala by CSR-supported IMC India Security Pvt. Ltd.

